叠加式液控单向阀

Pilot Operated Check Modular Valves

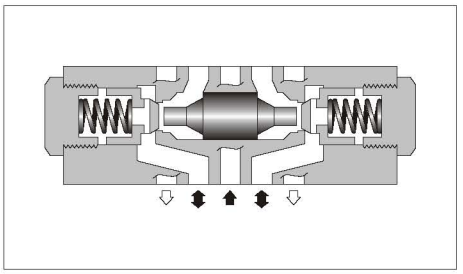

■参数

型号		最高工作压力 MPa	最大流量 L/min
标准	MP※-03-※-20	25	70
低控制压操纵型	MP※-03-※-2001		

■型号说明

MPA	−03	−2	−20
系列号	规格	开启压力 MPa	设计号
MPA：A油路用 MPB：B油路用 MPW：A・B油路用 } 叠加式液控单向阀	03	2 ：0.2 4 ：0.4	20 (标准) 2001(低控制压操纵型)

■特性 油液：粘度35mm²/s，比重0.850

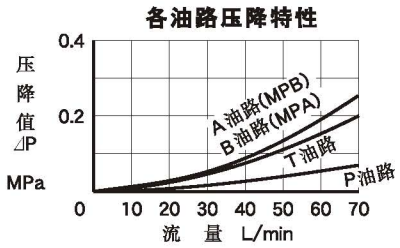

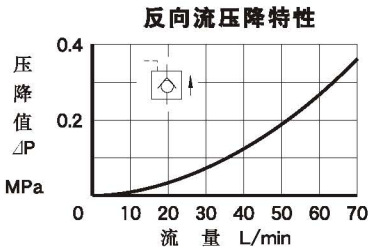

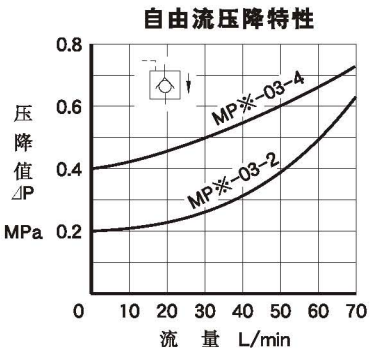

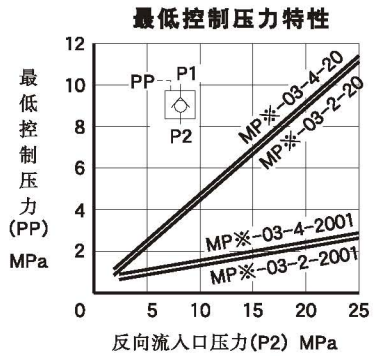

型号	JIS液压图形符号	详细液压图形符号
MPA-03	P T B A	TA A P B TB
MPB-03	P T B A	TA A P B TB
MPW-03	P T B A	TA A P B TB

MPA-03
MPB-03
MPW-03

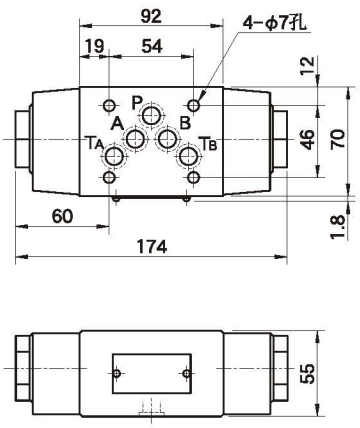

质量……约3.5kg

■密封件表

MPA-03
MPB-03
MPW-03

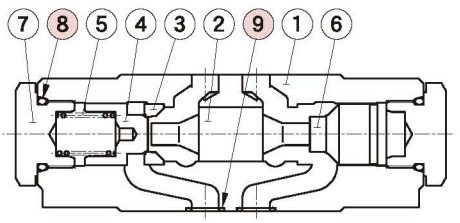

MPA-03

●MPB-03型，单向阀装在右侧。
●MPW-03型，单向阀装在左右两侧。

序号	零件名称	零件号	数量
8	O形圈	JIS B 2401-1B-P24	2
9	O形圈	AS568-014 (NBR, Hs90)	5